

Patient report

Bio-Rad DATE: 01/03/2020
D-10 TIME: 06:27 PM
S/N: #DC2K755917 Software version: 4.30-2
Sample ID: 10501531
Injection date 01/03/2020 06:00 PM
Injection #: 46 Method: HbA1c
Rack #: --- Rack position: 5

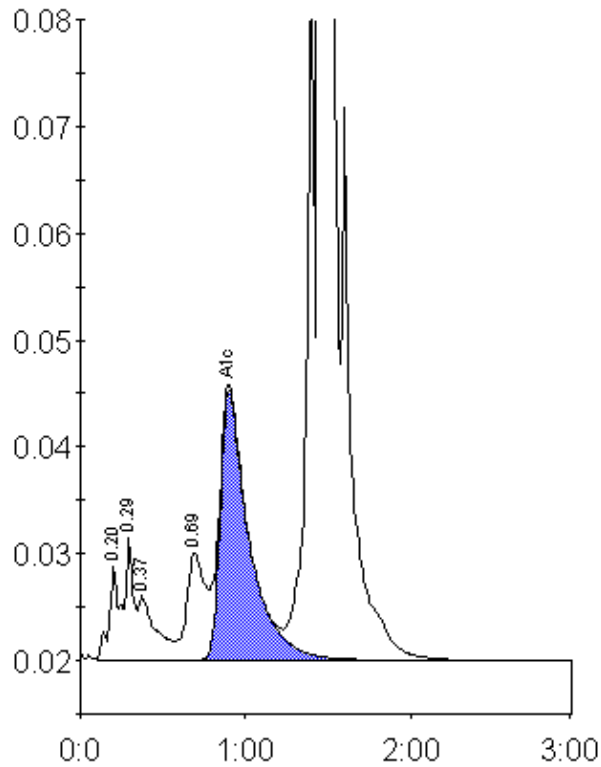

Peak table - ID: 10501531

Peak	R.time	Height	Area	Area %
A1a	0.20	8676	38264	1.1
A1b	0.29	11372	36220	1.1
Unknown	0.37	5975	44162	1.3
LA1c/CHb-1	0.69	9986	76717	2.2
A1c	0.90	25228	305511	11.4
P3	1.39	68183	235108	6.8
A0	1.45	811179	2710254	78.6
Total Area:			3446234	

Concentration:	%
A1c	11.4